

BISE PUNJAB

BOARD PAPER MANAGEMENT

MATRIC SCIENCE 2022-23

Part-I & II

- BISE LAHORE (BISE LHR)
- BISE GUJRANWALA (BISE GJW)
- BISE RAWALPINDI (BISE RWP)
- BISE SAHIWAL (BISE SHW)
- BISE SARGODHA (BISE SRG)
- BISE MULTAN (BISE MLT)
- BISE BAHAWALPUR (BISE BHW)
- BISE DERA GHAZI KHAN (BISE DGK)
- BISE FAISALABAD (BISE FSD)

Resource Person:

ZOHAIB ZAFAR KHAN NIAZI
SST (Computer Science)
GHS Governor House LHR
Physics, Maths Teacher, KIPS
+92 321-4660348
zzkn24@gmail.com



PHYSICS PAPER MANAGEMENT**MATRIC 2022-23****TOTAL TIME: 02:00 HRS****TOTAL MARKS: 60****OBJECTIVE TIME: 15 Min****SUBJECTIVE TIME: 01 Hr. 45 Min (105Min)****TOTAL SHEETS: 12****TOTAL PAGES: 23(Available)****OBJECTIVE MARKS: 12****SUBJECTIVE MARKS: 48**

Q-No. 1	MCQ's	9 th	10 th	(12 x 1 = 12 Marks)
	02 MCQ's Each from 01 MCQ's Each from	Chap.(1,5,9) Chap.(2,3,4,6,7,8)	Chap.(12,14,18) Chap.(10,11,13,15,16,17)	

SECTION-I SHORT QUESTIONS**(15 x 02 = 30 Marks)**

Attempt any five out of eight in each question. (5/8)

	9 th	10 th	TIME DIVISION	PAGE DIVISION
Q-No.2:	Chap. (1,2,3) (3,2,3)	Chap. (10,12,16) (3,3,2)	→ (3-4) Min/ SQ	→ 2 SQ's / Page
Q-No.3:	Chap. (4,5,6) (2,3,3)	Chap. (11,13,17) (3,3,2)	→ 20 Min/ Question	→ 4 Pages / Question
Q-No.4:	Chap. (7,8,9) (3,2,3)	Chap. (14,15,18) (3,2,3)	→ 15 SQ's x 4 Min = 60 Min	→ 4 Pages x 3Q's = 12 Pages

SECTION- II LONG QUESTIONS**(2 x 9 = 18 Marks)**

Attempt any two out of three. (2/3)

	9 th	10 th	TIME DIVISION	PAGE DIVISION
Q-No.05 (a) Theoretical? (04) (b) Numerical / e.g ? (05)	Chap. (2 or 3) Chap. (2 or 3)	Chap. (10,12,16) Chap. (10,12)	(a) Part = 15 Min (b) Part = 05 Min	(a) Part = 3 Pages (b) Part = 2 Pages
Q-No.06 (a) Theoretical? (04) (b) Numerical / e.g ? (05)	Chap. (4, 5, 6) Chap. (4, 5)	Chap. (11, 13, 17) Chap. (11, 13)	→ 20 Mint. / LQ Total Time:	→ 5 Pages / LQ Total Pages:
Q-No.07 (a) Theoretical? (04) (b) Numerical / e.g ? (05)	Chap. (7, 8, 9) Chap. (8, 9)	Chap. (14, 15, 18) Chap. (14, 15, 18)	20 + 20 = 40 Mint.	5 + 5 = 10 Pages

Total Essay Type Time: 105 Min. (01 Hr. 45 Min)

Total Consumed Time: 100 Min

Extra Time: 05 Min

→ 05 Min for Revision & Paper Presentation.

Total Available Pages: 23

Total Consumed Pages: 22

Extra Page(s): 01

TIME LINE

	Morning Group	Evening Group
MCQ's		
Q-1	08:30 - 08:45	01:30 - 01:45
SHORT QUESTIONS		
Q-2	08:45 - 09:05	01:45 - 02:05
Q-3	09:05 - 09:25	02:05 - 02:25
Q-4	09:25 - 09:45	02:25 - 02:45
LONG QUESTIONS		
Ist LQ	09:45 - 10:05	02:45 - 03:05
2nd LQ	10:05 - 10:25	03:05 - 03:25

Note: 05 Min For Revision.

RESOURCE PERSON:

ZOHAIB ZAFAR KHAN NIAZI
SST (IT)
GHS Governor House LHR
Physics, Maths Teacher, KIPS
+92 321 4660348
zzkn24@gmail.com

**BEST OF LUCK ☺!**

CHEMISTRY PAPER MANAGEMENT

MATRIC 2022-23

TOTAL TIME: 02:00 HRS

TOTAL MARKS: 60

OBJECTIVE TIME: 15 Min

SUBJECTIVE TIME: 01 Hr. 45 Min (105 Min)

TOTAL SHEETS: 12

TOTAL PAGES: 23(Available)

OBJECTIVE MARKS: 12

SUBJECTIVE MARKS: 48

Q-No. 1	MCQ's	9 th	10 th	(12 x 1 = 12 Marks)
	02 MCQ's from 01 MCQ's from	Chap. (1,4,6,7) Chap. (2,3,5,8)	Chap. (10,14,15,16) Chap. (9,11,12,13)	

SECTION-I SHORT QUESTIONS

(15 x 2 = 30 Marks)

Attempt any five out of eight in each question. (5/8)

	9 th	10 th	TIME DIVISION	PAGE DIVISION
Q-No.2:	Chap. (1,2,3) (2,2,4)	Chap. (9,11,12) (2,4,2)	→ (3-4) Min/ SQ	→ 2 SQ's / Page
Q-No.3:	Chap. (4,5,6) (3,2,3)	Chap. (10,13,15) (3,2,3)	→ (17-18) Min/ Question	→ 4 Pages / Question
Q-No.4:	Chap. (7,8) (4,4)	Chap. (14,16) (4,4)	→ 15 SQ's x 3.5 Min = 50 Min	→ 4 Pages x 3 Q's = 12 Pages

SECTION- II LONG QUESTIONS

(2 x 9 = 18 Marks)

Attempt any two out of three. (2/3)

	9 th	10 th	TIME DIVISION	PAGE DIVISION
Q-No.05 (a) Theoretical? (05) (b) Theoretical? (04)	Chap. (1,2)	Chap. (9,15)	(a) Part = 13 Min (b) Part = 12 Min	(a) Part = 3 Pages (b) Part = 2 Pages
Q-No.06 (a) Theoretical? (05) (b) Theoretical ? (04)	Chap. (4,5)	Chap. (12,16)	→ 25 Mint. / LQ Total Time:	→ 5 Pages / LQ Total Pages:
Q-No.07 (a) Theoretical? (05) (b) Theoretical ? (04)	Chap. (7,6)	Chap. (13,10)	25 + 25 = 50 Min	5 + 5 = 10 Pages

Total Essay Type Time: 105 Min. (01 Hr. 45 Min)

→ 05 Min for Revision & Paper Presentation.

Total Available Pages : 23

Total Consumed Time: 100 Min

Extra Time: 05 Min

Total Consumed Pages: 22

Extra Page(s): 01

TIME LINE

	Morning Group	Evening Group
MCQ's		
Q-1	08:30 - 08:45	01:30 - 01:45
SHORT QUESTIONS		
Q-2	08:45 - 09:02	01:45 - 02:02
Q-3	09:02 - 09:19	02:02 - 02:19
Q-4	09:19 - 09:35	02:19 - 02:35
LONG QUESTIONS		
Ist LQ	09:35 - 10:00	02:35 - 03:00
2nd LQ	10:00 - 10:25	03:00 - 03:25

Note: 05 Min For Revision.

RESOURCE PERSON:

ZOHAIB ZAFAR KHAN NIAZI
SST (IT)
GHS Governor House LHR
Physics, Maths Teacher, KIPS
+92 321 4660348
zzkn24@gmail.com



BEST OF LUCK@!

MATHS PAPER MANAGEMENT**MATRIC 2022-23**

TOTAL TIME: 02 Hrs. 30 Min

TOTAL MARKS: 75

OBJECTIVE TIME: 20 Min

SUBJECTIVE TIME: 02 Hrs 10 Min (130Min)

TOTAL SHEETS: 12

TOTAL PAGES: 23(Available)

OBJECTIVE MARKS: 15

SUBJECTIVE MARKS: 60

Q-No. 1	MCQ's	9 th	10 th	(15 x 1 = 15 Marks)
	02 MCQ's each from 01 MCQ's each from	NA Chap.(1 to 12,14,16,17)	Chap. (2,3,5,6) Chap. (1,4,7,9,10,11,13)	

SECTION-I SHORT QUESTIONS

(18 x 2 =36 Marks)

Attempt any six out of nine in each question. (6/9)

	9 th	10 th	TIME DIVISION	PAGE DIVISION
Q-No.2:	Chap. (1-5)	Chap. (1-3)	→ (3-4) Min/ SQ	→ (1.5 - 02) SQ's / Page
Q-No.3:	Chap. (6-11)	Chap. (4-6)	→ 24 Min/ Question	→ 4 Pages / Question
Q-No.4:	Chap. (12-17)	Chap. (7,8,10,11,13)	→ 18 SQ's x 04 Min = 72 Min	→ 4 Pages x 3 Q's = 12 Pages

SECTION- II LONG QUESTIONS

(3 x 8 = 24 Marks)

Attempt any three out of five. (3/5). But Q-N0.09 is Mandatory.

	Marks	9 th	10 th	TIME DIVISION	PAGE DIVISION
Q-No.05 (a) -----?	(04)	Chap. (1)	Chap. (1)	(a) Part = 8 Min	(a) Part = 2 Pages
(b) -----?	(04)	Chap. (2)	Chap. (2)	(b) Part = 8 Min	(b) Part = 2 Pages
Q-No.06 (a) -----?	(04)	Chap. (3)	Chap. (3)	→ 16 Min / LQ	→ 4 Pages / LQ
(b) -----?	(04)	Chap. (4)	Chap. (4)	Total Time:	
Q-No.07 (a) -----?	(04)	Chap. (5)	Chap. (5)	16 x 3 = 48 Min	
(b) ----- ?	(04)	Chap. (6)	Chap. (6)		
Q-No.08 (a) -----?	(04)	Chap. (7)	Chap. (7)		
(b) ----- ?	(04)	Chap. (17)	Chap. (13)		For Theorem
Q-No.09 (a) Theorem?	(08)	Chap. (12)	Chap. (9)		(2-3) Pages
OR					Total Pages:
(b) Theorem ?	(08)	Chap. (16)	Chap. (12)		4+4+ (2-3) = (10-11) Pages

Total Essay Type Time: 130 Min. (02Hrs.10 Min)

→ 10 Min for Revision & Paper Presentation.

Total Available Pages: 23

Total Consumed Time: 120 Min

Extra Time: 10 Min

Total Consumed Pages: 22-23

Extra Page(s): 00-01

TIME LINE

	Morning Group	Evening Group
Q-1	08:30 - 08:50	01:30 - 01:50
Q-2	08:50 - 09:14	01:50 - 02:14
Q-3	09:14 - 09:38	02:14 - 02:38
Q-4	09:38 - 10:02	02:38 - 03:02
Ist LQ	10:02 - 10:18	03:02 - 03:18
2nd LQ	10:18 - 10:34	03:18 - 03:34
Q-9	10:34 - 10:50	03:34 - 03:50

Note: 10 Min For Revision.

RESOURCE PERSON:

ZOHAIB ZAFAR KHAN NIAZI
SST (IT)
GHS Governor House LHR
Physics, Maths Teacher, KIPS
+92 321 4660348
zzkn24@gmail.com



BEST OF LUCK ☺!

BIOLOGY PAPER MANAGEMENT**MATRIC 2022-23**

TOTAL TIME: 02:00 HRS

TOTAL MARKS: 60

OBJECTIVE TIME: 15 Min

SUBJECTIVE TIME: 01 Hr. 45 Min (105 Min)

TOTAL SHEETS: 12

TOTAL PAGES: 23(Available)

OBJECTIVE MARKS: 12

SUBJECTIVE MARKS: 48

Q-No. 1	MCQ's	9 th	10 th	(12 x 1 = 12 Marks)
	02 MCQ's each from 01 MCQ's each from	Chap. (1,4,5) Chap. (2,3,6,7,8,9)	Chap. (14,15,16) Chap. (10,11,12,13,17,18)	

SECTION-I SHORT QUESTIONS

(15 x 02 = 30 Marks)

Attempt any five out of eight in each question. (5/8)

	9 th	10 th	TIME DIVISION	PAGE DIVISION
Q-No.2:	Chap. (1,2,4) (3,3,2)	Chap. (10,11,12) (3,2,3)	→ (3-4) Min/ SQ	→ 2 SQ's / Page
Q-No.3:	Chap. (3,5,7) (2,4,2)	Chap. (13,14,15) (2,2,4)	→ (17-18) Min/ Question	→ 4 Pages / Question
Q-No.4:	Chap. (6,8,9) (3,2,2) Dengue(1 SQ)	Chap. (16,17,18) (4,2,2)	→ 15 SQ's x 3.5 Min = 50 Min	→ 4 Pages x 3 Q's = 12 Pages

SECTION- II LONG QUESTIONS

(02 x 09 = 18 Marks)

Attempt any two out of three. (2/3)

	9 th	10 th	TIME DIVISION	PAGE DIVISION
Q-No.05 (a) Theoretical? (05) (b) Theoretical? (04)	Chap. (1,4)	Chap. (11,13)	(a) Part = 13 Min (b) Part = 12 Min	(a) Part = 3 Pages (b) Part = 2.5 Pages
Q-No.06 (a) Theoretical? (05) (b) Theoretical ? (04)	Chap. (3,7)	Chap. (12,14)	→ 25 Mint. / LQ Total Time:	→ 5.5 Pages / LQ Total Pages:
Q-No.07 (a) Theoretical? (05) (b) Theoretical ? (04)	Chap. (8,9)	Chap. (17,18)	25 + 25 = 50 Min	5.5 + 5.5 = 11 Pages

Total Essay Type Time: 105 Min. (01 Hr. 45 Min)

→ 05 Min for Taking Review of Paper.

Total Available Pages: 23

Total Consumed Time: 100 Min

Extra Time: 05 Min

Total Consumed Pages: 23

Extra Page(s): 00

TIME LINE

	Morning Group	Evening Group
MCQ's		
Q-1	08:30 - 08:45	01:30 - 01:45
SHORT QUESTIONS		
Q-2	08:45 - 09:02	01:45 - 02:02
Q-3	09:02 - 09:19	02:02 - 02:19
Q-4	09:19 - 09:35	02:19 - 02:35
LONG QUESTIONS		
1st LQ	09:35 - 10:00	02:35 - 03:00
2nd LQ	10:00 - 10:25	03:00 - 03:25

Note: 05 Min For Revision.

RESOURCE PERSON:

ZOHAIB ZAFAR KHAN NIAZI
SST (IT)
GHS Governor House LHR
Physics, Maths Teacher, KIPS
+92 321 4660348
zzkn24@gmail.com



BEST OF LUCK☺!

COMPUTER SCIENCE PAPER MANAGEMENT

MATRIC 2022-23

TOTAL TIME: 02:00 Hrs.
 TOTAL MARKS: 50
 OBJECTIVE TIME: 15 Min
 SUBJECTIVE TIME: 01 Hr. 45 Min (105 Min)

TOTAL SHEETS: 12
 TOTAL PAGES: 23(Available)
 OBJECTIVE MARKS: 10
 SUBJECTIVE MARKS: 40

Q-No. 1	MCQ's	9 th	10 th	(10 x 1 = 10 Marks)
	02 MCQ's each from	Chap. (1,2,3,4,5)	Chap. (1,2,3,4,5)	
SECTION-I			SHORT QUESTIONS	(12 x 2 =24 Marks)

Attempt any four out of six in each question. (4/6)

	9 th	10 th	TIME DIVISION	PAGE DIVISION
Q-No.2:	Chap. (1,5) (4,2)	Chap. (1,2) (3,3)	→ 4 Min/ SQ	→ 2 SQ's / Page
Q-No.3:	Chap. (2,5) (4,2)	Chap. (3,4[Array]) (4,2)	→ (15-16) Min/ Question	→ 4 Pages / Question
Q-No.4:	Chap. (3,4) (4,2)	Chap. (4[Loop],5) (2,4)	→ 12 SQ's x 4 Min = 50 Min	→ 4 Pages x 3Q's = 12 Pages

SECTION- II LONG QUESTIONS (2 x 8 = 16 Marks)

Attempt any two out of three. (2/3)		9 th	10 th	TIME DIVISION	PAGE DIVISION
Q-No.05 Theoretical?	(08)	Chap. (1)	Chap. (1)	(a) Part = 13 Min (b) Part = 12 Min	(a) Part = 2 Pages (b) Part = 2 Pages
Q-No.06 Theoretical?	(08)	Chap. (3)	Chap. (2)	→ 25 Mint. / LQ Total Time:	→ 4 Pages / LQ Total Pages:
Q-No.07 Theoretical?	(08)	Chap. (4)	Chap. (4[Loop])	25 + 25 = 50 Min	4 + 4 = 8 Pages

Total Essay Type Time: 105 Min. (01 Hr. 45 Min)

Total Consumed Time: 100 Min

Extra Time: 05 Min

→ 05 Min for Taking Review of Paper.

Total Available Pages: 23

Total Consumed Pages: 20

Extra Page(s): 03

TIME LINE		
	Morning Group	Evening Group
MCQ's		
Q-1	08:30 - 08:45	01:30 - 01:45
SHORT QUESTIONS		
Q-2	08:45 - 09:05	01:45 - 02:05
Q-3	09:05 - 09:25	02:05 - 02:25
Q-4	09:25 - 09:45	02:25 - 02:45
LONG QUESTIONS		
1st LQ	09:45 - 10:05	02:45 - 03:05
2nd LQ	10:05 - 10:25	03:05 - 03:25
Note: 05 Min For Revision.		

RESOURCE PERSON:

ZOHAIB ZAFAR KHAN NIAZI
 SST (IT)
 GHS Governor House LHR
 Physics, Maths Teacher, KIPS
 +92 321 4660348
zzkn24@gmail.com



BEST OF LUCK ☺!

ENGLISH PAPER MANAGEMENT**MATRIC 2022-23 PART-I (9th)**

TOTAL TIME: 02 Hrs. 30 Min

TOTAL MARKS: 75

OBJECTIVE TIME: 20 Min

SUBJECTIVE TIME: 02 Hrs. 10 Min. (130Min)

TOTAL SHEETS: 12

TOTAL PAGES: 23(Available)

OBJECTIVE MARKS: 19

SUBJECTIVE MARKS: 56

Q-No. 1

MCQ's

(19 x 1 = 19 Marks)

No. of Questions from

Correct Use of Verb= 05,

Correct Spellings = 04,

Vocabulary = 05,

Grammar = 05

SECTION-I**SHORT QUESTIONS**

Q-No.2: Attempt any five out of eight. (05/08)

Marks Division	Time Division	Page Division
(5x2=10 Marks)	20 Min	03 Pages
(2x4=8 Marks)	10Min	02 Pages
05 Marks	15 Min	02 Pages
05 Marks	15Min	02 Pages
08 Marks	15 Min	02 Pages
10 Marks	20 Min	02 Pages
05 Marks	15 Min	01 Page
05 Marks	10 Min	01 Page

SECTION-II

Q-No.3: Translate English into Urdu any two out of three. (2/3)

Q-No.4: Summary / Paraphrases (1 out of 1)

Q-No.5: Word Sentences any Five Out Of Eight. (5/8)

Q-No.6: Letter OR Story OR Dialogue

Q-No.7: Comprehension

Q-No.8: Translate any Five Out of Eight (5/8) into English.

Q-No.9: Change of Voice. (5/5)

→ 10 Min for Revision & Paper Presentation.

→ Order of Attemptation for Questions.

Q-2, Q-5, Q-7, Q-8, Q-9, Q-3, Q-4, Q-6

Total Essay Type Time: 130 Min. (02 Hrs. 10 Min)

Total Consumed Time: 120 Min

Extra Time: 10 Min

Total Available Pages: 23

Total Consumed Pages: 14

Extra Page(s): 09

TIME LINE

	Morning Group	Evening Group
Q-1	08:30 - 08:50	01:30 - 01:50
Q-2	08:50 - 09:10	01:50 - 02:10
Q-5	09:10 - 09:25	02:10 - 02:25
Q-7	09:25 - 09:45	02:25 - 02:45
Q-8	09:45 - 10:00	02:45 - 03:00
Q-9	10:00 - 10:10	03:00 - 03:10
Q-3	10:10 - 10:20	03:10 - 03:20
Q-4	10:20 - 10:35	03:20 - 03:35
Q-6	10:35 - 10:50	03:35 - 03:50

Note: 10 Min For Revision.

RESOURCE PERSON:

ZOHAIB ZAFAR KHAN NIAZI
SST (IT)
GHS Governor House LHR
Physics, Maths Teacher, KIPS
+92 321 4660348
zzkn24@gmail.com



BEST OF LUCK! !

ENGLISH PAPER MANAGEMENT**MATRIC 2022-23 PART-II (10th)**

TOTAL TIME: 02 Hrs. 30 Min

TOTAL MARKS: 75

OBJECTIVE TIME: 20 Min

SUBJECTIVE TIME: 02 Hrs. 10 Min. (130Min)

TOTAL SHEETS: 12

TOTAL PAGES: 23(Available)

OBJECTIVE MARKS: 19

SUBJECTIVE MARKS: 56

Q-No. 1 **MCQ's** (19 x 1 = 19 Marks)

No. of Questions from

Correct Use of Verb= 05,

Correct Spellings = 04,

Vocabulary = 05,

Grammar = 05

SECTION-I SHORT QUESTIONS

Q-No.2: Attempt any five out of eight. (05/08)

Marks Division	Time Division	Page Division
(5x2=10Marks)	20 Min	03 Pages
(2x4=8Marks)	15 Min	01 Page
05 Marks	15 Min	02 Pages
15 Marks	35 Min	4-5 Pages
05 Marks	10 Min	02 Pages
05 Marks	15 Min	01 Page
08 Marks	10 Min	01 Page

SECTION-II

Q-No.3: Translate English into Urdu (1/1)

Q-No.4: Summary OR Paraphrases (1 out of 1)

Q-No.5: Essay OR Paragraph (1 out of 3)

Q-No.6: Pair of Words (5 out of 8)

Q-No.7: Narration (5 out of 8)

Q-No.8: Translate Paragraph into English.

→ 10 Min for Revision & Paper Presentation.

→ Order of Attemptation for Questions.

Q-2, Q-6, Q-7, Q-3, Q-8, Q-4, Q-5

Total Essay Type Time: 130 Min. (02 Hrs. 10 Min)

Total Consumed Time: 120 Min

Extra Time: 10 Min

Total Available Pages: 23

Total Consumed Pages: 15

Extra Page(s): 08

TIME LINE

	Morning Group	Evening Group
Q-1	08:30 - 08:50	01:30 - 01:50
Q-2	08:50 - 09:10	01:50 - 02:10
Q-6	09:10 - 09:25	02:10 - 02:25
Q-7	09:25 - 09:45	02:25 - 02:45
Q-3	09:45 - 10:00	02:45 - 03:00
Q-8	10:00 - 10:10	03:00 - 03:10
Q-4	10:10 - 10:15	03:10 - 03:15
Q-5	10:15 - 10:50	03:15 - 03:50

Note: 10 Min For Revision.

RESOURCE PERSON:

ZOAIB ZAFAR KHAN NIAZI

SST (IT)

GHS Governor House LHR

Physics, Maths Teacher, KIPS

+92 321 4660348

zzkn24@gmail.com

BEST OF LUCK☺!

URDU PAPER MANAGEMENT**MATRIC 2022-23 PART-I (9th)**

TOTAL TIME: 02 Hrs. 30 Min

TOTAL MARKS: 75

OBJECTIVE TIME: 20 Min

SUBJECTIVE TIME: 02 Hrs. 10 Min (130Min)

TOTAL SHEETS: 12

TOTAL PAGES: 23(Available)

OBJECTIVE MARKS: 15

SUBJECTIVE MARKS: 60

حصہ معروضی (15 = 15 x 1 نمبر)

سوال نمبر 1

05 = حصہ نثر = 07 حصہ نظم = 02 حصہ غزل = 01 حصہ گرائمر

(3/2) سوال نمبر 2 اشعار کی تشریح، حصہ نظم میں سے اشعار (3/4)، حصہ غزل میں سے اشعار

(10 Marks), (8x5=40 Min), (1.5·5=08 Pages)

ایک شعر کی تشریح کے لیے 1.5 صفحہ استعمال کریں تو اس سوال کے لیے کل 08 صفحات استعمال ہوں گے۔

سوال نمبر 3 نثر پاروں کی تشریح

(10 Marks), (25 Min), (2·2=04 Pages)

ایک نثر پارے کی تشریح کے لیے 02 صفحات استعمال کریں تو اس سوال کے لیے کل 04 صفحات ہوں گے۔

(8/5) سوال نمبر 4 مختصر سوالات کے جوابات

(10 Marks), (10 Min), (02 Pages)

(2/1) سوال نمبر 5 سبق کا خلاصہ

(05 Marks), (15 Min), (02 Pages)

(1/1) سوال نمبر 6 نظم کا خلاصہ یا مرکزی خیال

(05 Marks), (05 Min), (01 Page)

سوال نمبر 7 خطی یاد درخواست

(10 Marks), (15 Min), (01 Page)

سوال نمبر 8 کہانی یا مکالمہ

(05 Marks), (10 Min), (02 Pages)

سوال نمبر 9 جملوں کی تکمیل / درستگی

(05 Marks), (05 Min), (01 Page)

Note: 05 Min for Paper Revision (Revision minutes are very important)

سوالات جس ترتیب میں پرچے میں حل کرنے ہیں۔ Order of Attemptation for the questions.

Q-9, Q-4, Q-5, Q-6, Q-7, Q-8, Q-3, Q-2

RESOURCE PERSON:

ZOHAIB ZAFAR KHAN NIAZI

SST (IT/CS)

GHS Governor House LHR

Physics, Maths Teacher, KIPS

+92 321 4660348

zzkn24@gmail.com

TIME LINE		
	Morning Group	Evening Group
Q-1	08:30 - 08:50	01:30 - 01:50
Q-9	08:50 - 08:55	01:50 - 01:55
Q-4	08:55 - 09:05	01:55 - 02:05
Q-5	09:05 - 09:20	02:05 - 02:20
Q-6	09:20 - 09:25	02:20 - 02:25
Q-7	09:25 - 09:40	02:25 - 02:40
Q-8	09:40 - 09:50	02:40 - 02:50
Q-3	09:50 - 10:15	02:50 - 03:15
Q-2	10:15 - 10:55	03:15 - 03:55

Note: 05 Min For Revision.

BEST OF LUCK@!

URDU PAPER MANAGEMENT**MATRIC 2022-23 PART-II (10th)**

TOTAL TIME: 02:30 HRS

TOTAL MARKS: 75

OBJECTIVE TIME: 20 Min

SUBJECTIVE TIME: 02Hrs 10Min (130 Min)

TOTAL SHEETS: 12

TOTAL PAGES: 23(Available)

OBJECTIVE MARKS: 15

SUBJECTIVE MARKS: 60

سوال نمبر 1 حصہ معروضی (15 15 = x 1 نمبر)

05 = حصہ نثر = 07 حصہ نظم = 02 حصہ غزل = 01 حصہ گرائمر

(3/2) سوال نمبر 2 اشعار کی تشریح (5/7)، حصہ نظم میں سے اشعار (3/4)، حصہ غزل میں سے اشعار

(10 Marks), (5x6=30 Min), (1.5·5=08 Pages)

ایک شعر کی تشریح کے لیے 1.5 صفحہ استعمال کریں تو اس سوال کے لیے کل 08 صفحات استعمال ہوں گے

(2/2) سوال نمبر 3 نثر پاروں کی تشریح

(10 Marks), (25 Min), (2·2=04 Pages)

ایک نثر پارے کی تشریح کے لیے 02 صفحات استعمال کریں تو اس سوال کے لیے کل 04 صفحات ہوں گے۔

(8/5) سوال نمبر 4 مختصر سوالات کے جوابات

(10 Marks), (08 Min), (1.5 Pages)

(2/1) سوال نمبر 5 سبق کا خلاصہ

(05 Marks), (20 Min), (02 Pages)

(3/1) سوال نمبر 6 مضمون نویسی

(15 Marks), (35 Min), (06 Pages)

(5/5) سوال نمبر 7 عبارت کی تفہیم

(10 Marks), (07 Min), (1.5 Pages)

Note: 05 Min for Paper Revision. (Revision minutes are very important)

Order of Attemptation for the questions

سوالات جس ترتیب میں پرچے میں حل کرنے ہیں۔

Q-4, Q-7, Q-5, Q-3, Q-2, Q-6

RESOURCE PERSON:

ZOHAIB ZAFAR KHAN NIAZI
SST (IT)GHS Governor House LHR
Physics, Maths Teacher, KIPS
+92 321 4660348zzkn24@gmail.com

TIME LINE

Morning Group		Evening Group	
Q-1	08:30 - 08:50	Q-1	08:30 - 08:50
Q-4	08:50 - 08:58	Q-4	08:50 - 08:58
Q-7	08:58 - 09:05	Q-7	08:58 - 09:05
Q-5	09:05 - 09:25	Q-5	09:05 - 09:25
Q-3	09:25 - 09:50	Q-3	09:25 - 09:50
Q-2	09:50 - 10:20	Q-2	09:50 - 10:20
Q-6	10:20 - 10:55	Q-6	10:20 - 10:55

Note: 05 Min For Revision.

BEST OF LUCK! ☺!

PAK. STUDIES PAPER MANAGEMENT**MATRIC 2022-23**

TOTAL TIME: 02:00 HRS
TOTAL MARKS: 50
OBJECTIVE TIME: 15 Min
SUBJECTIVE TIME: 01 Hr. 45 Min (105 Min)

TOTAL SHEETS: 12
TOTAL PAGES: 23(Available)
OBJECTIVE MARKS: 10
SUBJECTIVE MARKS: 40

Q-No. 1	MCQ's	9 th	10 th	(10 x 1 = 10 Marks)
	03 MCQ's Each from 02 MCQ's Each from	Chap. (2,3) Chap. (1,4)	Chap. (6,7) Chap. (5,8)	

SECTION-I SHORT QUESTIONS (12 x 2 = 24 Marks)

Attempt any six out of nine in each question. (6/9)

	9 th	10 th	TIME DIVISION	PAGE DIVISION
Q-No.2:	Chap. (1, 2) (4,5)	Chap. (5,6) (4,5)	→ (3-4)Min/ SQ	→ (1.5 - 02) SQ's / Page
Q-No.3:	Chap. (3,4) (5,4)	Chap. (7,8) (5,4)	→ 20 Min/ Question → 12 SQ's x 3.5 Min = 40 Min	→ 4 Pages / Question → 4 Pages x 2 Q's = 08 Pages

SECTION- II LONG QUESTIONS (2 x 8 = 16 Marks)

Attempt any two out of three. (2/3)	9 th	10 th	TIME DIVISION	PAGE DIVISION
Q-No.04 -----? (08)	Chap. (1)	Chap. (5)	→ 30 Min. / LQ	→ (5-6) Pages / LQ
Q-No.05 -----? (08)	Chap. (2)	Chap. (7)	→ Total Time: 30 + 30 = 60 Min	→ Total Pages: 05 Pages / LQ 5 + 5 = 10 Pages
Q-No.06 (a) -----? (08) (b) -----?	Chap. (3,4)	Chap. (6,8)		

Total Essay Type Time: 105 Min. (01 Hr. 45 Min)

Total Consumed Time: 100 Min

Extra Time: 05 Min

→ 05 Min for Taking Review of Paper.

Total Available Pages: 23

Total Consumed Pages: 18

Extra Page(s): 05

TIME LINE

	Morning Group	Evening Group
MCQ's		
Q-1	08:30 - 08:45	01:30 - 01:45
SHORT QUESTIONS		
Q-2	08:45 - 09:05	01:45 - 02:05
Q-3	09:05 - 09:25	02:05 - 02:25
LONG QUESTIONS		
Ist LQ	09:25 - 09:55	02:25 - 02:55
2nd LQ	09:55 - 10:25	02:55 - 03:25

Note: 05 Min For Revision.

RESOURCE PERSON:

ZOHAIB ZAFAR KHAN NIAZI
SST (IT)
GHS Governor House LHR
Physics, Maths Teacher, KIPS
+92 321 4660348
zzkn24@gmail.com



BEST OF LUCK@!

ISLAMIYAT PAPER MANAGEMENT

MATRIC 2022-23

TOTAL TIME: 02:00 HRS
 TOTAL MARKS: 50 (24+09+17)
 OBJECTIVE TIME: 15 Min
 SUBJECTIVE TIME: 01 Hr. 45 Min (105 Min)

TOTAL SHEETS: 12
 TOTAL PAGES: 23(Available)
 OBJECTIVE MARKS: 10
 SUBJECTIVE MARKS: 40

Q-No. 1	MCQ's	9 th	10 th	(10 x 1 = 10 Marks)
	06 MCQ's from 01 MCQ's from 03 MCQ's from	Surah Anfal Alhadees Mozoati Mutalia	03 MCQ's from 02 MCQ's from 05 MCQ's from	Surah Mumtahirah & Surah Ahzab Alhadees Mozoati Mutalia

SECTION-I SHORT QUESTIONS

(12 x 02 =24 Marks)

Attempt any (6/9) in Question 2 and 3.

		TIME DIVISION	PAGE DIVISION
Q-No.2:	SQ's (6/9) Holy Verses	→ (3-4) Min/ SQ, 20 Min/ Q	→ 2 SQ's / Page, 4 Pages / Q
Q-No.3:	SQ's (6/9) Hadees(4) + Mozoati Mutalaya(5)	→ (3-4) Min/ SQ, 20 Min/ Q	→ 2 SQ's / Page, 4 Pages / Q
Q-No.4:	Translation Of Holy Verse (2 out of 3)(8 Marks)	→ 2 x 5 = 10 Min	→ 2 Pages
Q-No.5:	Translation & Tashreeh Of Hadees(1/ 1)(3 Marks)	→ 20 Min	→ 3 Pages

SECTION- II LONG QUESTIONS

Attempt any 1 out of 2.

Q-No.6:	(5 Marks)	30 Min	(5-6) Pages
(a)----- ?	Chap. (1, 2)		
OR			
(b)----- ?	Chap. (3, 4)		

Total Essay Type Time: 105 Min. (01 Hr. 45 Min)

Total Consumed Time: 100 Min

Extra Time: 05 Min

→ 05 Min. for Taking Review of Paper.

Total Available Pages: 23

Total Consumed Pages: 21

Extra Page(s): 02

TIME LINE		
	Morning Group	Evening Group
MCQ's		
Q-1	08:30 - 08:45	01:30 - 01:45
SHORT QUESTIONS		
Q-2	08:45 - 09:05	01:45 - 02:05
Q-3	09:05 - 09:25	02:05 - 02:25
Q-4	09:25 - 09:35	02:25 - 02:35
Q-5	09:35 - 09:45	02:35 - 02:45
LQ	09:45 - 10:25	02:45 - 03:25

Note: 05 Min For Revision.

RESOURCE PERSON:

ZOHAIB ZAFAR KHAN NIAZI
 SST (IT)
 GHS Governor House LHR
 Physics, Maths Teacher, KIPS
 +92 321 4660348
zzkn24@gmail.com



BEST OF LUCK☺!

TARJAMA TUL QURAN PAPER MANAGEMENT

MATRIC 2022-23

TOTAL TIME: 02:00 HRS
 TOTAL MARKS: 50 (10+30+10)
 OBJECTIVE TIME: 15 Min
 SUBJECTIVE TIME: 01 Hr. 45 Min (105 Min)

TOTAL SHEETS: 12
 TOTAL PAGES: 23(Available)
 OBJECTIVE MARKS: 10
 SUBJECTIVE MARKS: 40

Q-No. 1

MCQ's

9th

(10 x 1 = 10 Marks)

04 MCQ's from
 04 MCQ's from
 02 MCQ's from

Exercise
 Introduction & subjects
 Book Contents

SECTION-I SHORT QUESTIONS

(10 + 5 + 15 = 30 Marks)

TIME DIVISION

PAGE DIVISION

Attempt any (5/8) in Question 2 and 3.

Q-No.2:	SQ's (5/8)	Short Answers	(3-4) Min/ SQ, 20 Min/ Q	3 SQ's / Page, 2 Pages / Q
Q-No.3:	SQ's (5/8)	Words Meanings	(1-2) Min/ SQ, 10 Min/ Q	1 Page
Q-No.4:	Translation Of Holy Verse (3 out of 5) (15 Marks)		5 x 3 = 15 Min	1 Pages

SECTION- II LONG QUESTIONS

(10 x 1 = 10 Marks)

Attempt any 1 out of 2.

Q-No.5:	(10 Marks)	20 Min	(3-4) Pages
(a)----- ?	(1st Half Book)		
OR			
(b)----- ?	(2 nd Half Book)		

Total Essay Type Time: 105 Min. (01 Hr. 45 Min)

Total Consumed Time: 80 Min

Extra Time: 20 Min

05 Min. for Taking Review of Paper.

Total Available Pages: 23

Total Consumed Pages: 08

Extra Page(s): 13

TIME LINE

	Morning Group	Evening Group
MCQ's		
Q-1	08:30 - 08:45	01:30 - 01:45
SHORT QUESTIONS		
Q-2	08:45 - 09:05	01:45 - 02:05
Q-3	09:05 - 09:25	02:05 - 02:25
Q-4	09:25 - 09:35	02:25 - 02:35
Q-5	09:35 - 09:45	02:35 - 02:45
LQ	09:45 - 10:25	02:45 - 03:25

Note: 05 Min For Revision.

RESOURCE PERSON:

ZOHAIB ZAFAR KHAN NIAZI

SST (IT)

GHS Governor House LHR

Physics, Maths Teacher, KIPS

+92 321 4660348

zzkn24@gmail.com



BEST OF LUCK☺!

Board Answer Sheet Profile 2023

- Total No. Of Pages = 24
- 1st page for Instruction
- Available No. of Pages for answers = 23
- Length of a page = 34.3cm (14inches)
- Top Header Spacing = 5.5cm header
- Width of a page = 21.3cm (8.5inches)
- Total lines per page = 24
- Line spacing = 1.1 cm
- Paper Quality = 68 grams
- Page Color = Off White
- Face Sheet
- Bubble Sheet
- Instructions 2019
- No Marginal Lines printed

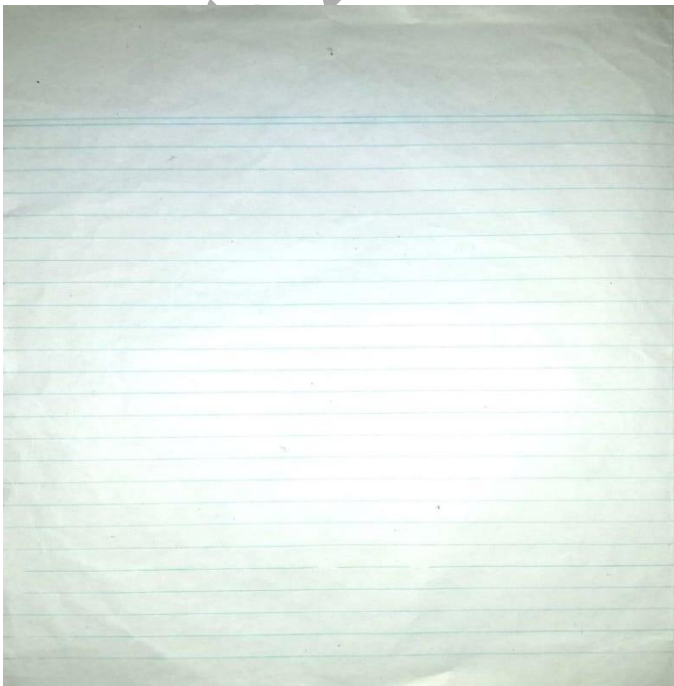
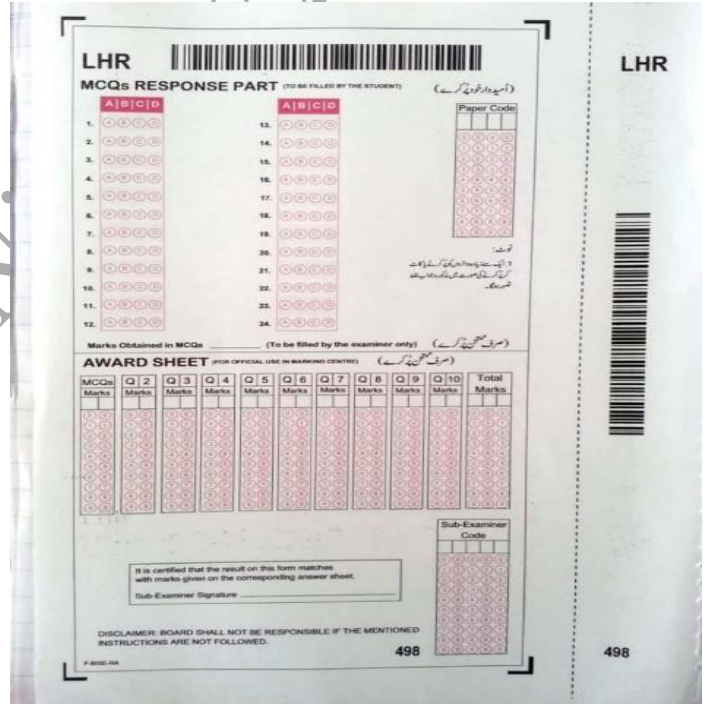
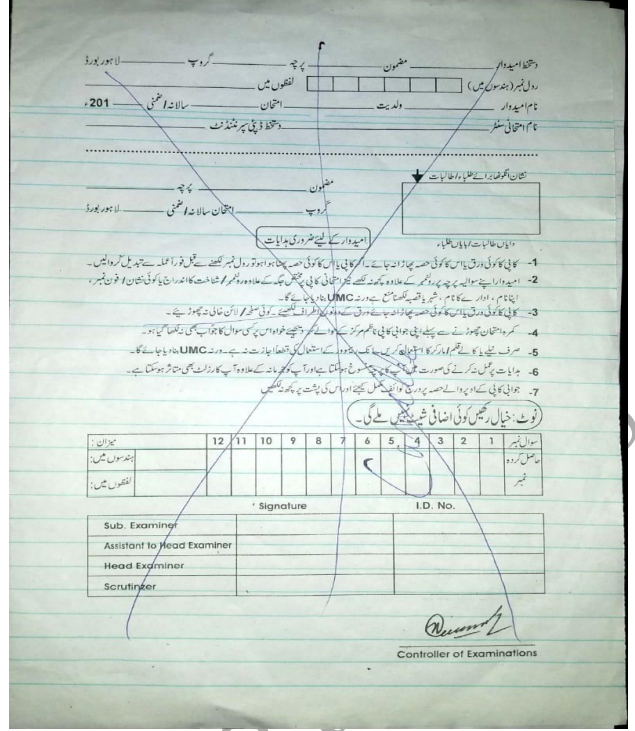

RESOURCE PERSON:

ZOHAIB ZAFAR KHAN NIAZI
SST (IT)
GHS Governor House LHR
Physics, Maths Teacher, KIPS
+92 321 4660348
zzkn24@gmail.com



INSTRUCTION SHEET 2023

دستخط امیدوار _____ مضمون _____ پرچہ _____ گروپ _____ لاہور بورڈ _____
 رول نمبر (ہندسوں میں) _____ لفظوں میں _____
 نام امیدوار _____ ولدیت _____ امتحان _____ سالانہ / ضمنی _____ 201ء
 نام امتحانی سنٹر _____ دستخط ڈپٹی سپرنٹنڈنٹ _____

نشان انٹوٹھارے طلباء / طالبات _____
 امیدوار کے لیے ضروری ہدایات _____
 دایاں طالبات / بایاں طلباء _____

- 1- کاپی کا کوئی ورق یا اس کا کوئی حصہ پھاڑا نہ جائے۔ اگر کاپی یا اس کا کوئی حصہ پھینکا ہوا ہو تو رول نمبر لکھنے سے قبل فوراً عملہ سے تبدیل کروائیں۔
- 2- امیدوار اپنے سوالیہ پرچہ پر رول نمبر کے علاوہ کچھ نہ لکھے نیز امتحانی کاپی پر تختہ جگہ کے علاوہ رول نمبر / شناخت کا اندراج یا کوئی نشان / فون نمبر، اپنا نام، ادارے کا نام، شہر یا قصبہ لکھنا منع ہے ورنہ UMC بنا دیا جائے گا۔
- 3- کاپی کا کوئی ورق یا اس کا کوئی حصہ پھاڑا نہ جائے ورق کے دونوں اطراف لکھیں۔ کوئی صفحہ / لائن خالی نہ چھوڑیے۔
- 4- کمرہ امتحان چھوڑنے سے پہلے اپنی جوابی کاپی ناظم مرکز کے حوالے کر دیجیے خواہ اس پر کسی سوال کا جواب بھی نہ لکھا گیا ہو۔
- 5- صرف نیلے یا کالے قلم / مارکر کا استعمال کریں۔ سائیک ریکوور کے استعمال کی قطعاً اجازت نہ ہے۔ ورنہ UMC بنا دیا جائے گا۔
- 6- ہدایات پر عمل نہ کرنے کی صورت میں پریچہ منسوخ ہو سکتا ہے اور آپ کو جج مانہ کے علاوہ آپ کا رزلٹ بھی متاثر ہو سکتا ہے۔
- 7- جوابی کاپی کے اوپر والے حصہ پر درج کوائف مکمل کیجئے اور اس کی پشت پر کچھ نہ لکھیں۔

نوٹ: خیال رکھیں کوئی اضافی شیٹ نہیں ملے گی۔

سوال نمبر	1	2	3	4	5	6	7	8	9	10	11	12	میزان:
حاصل کردہ													ہندسوں میں:
نمبر													لفظوں میں:

Signature		I.D. No.	
Sub. Examiner			
Assistant to Head Examiner			
Head Examiner			
Scrutinizer			

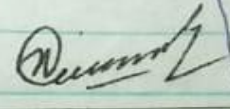
 Controller of Examinations

RESOURCE PERSON:

ZOHAIB ZAFAR KHAN NIAZI
 SST (IT)
 GHS Governor House LHR
 Physics, Maths Teacher, KIPS
 +92 321 4660348
zzkn24@gmail.com



BEST OF LUCK! ☺